

# Historic Environment Study

## 1. The Constrained North

### Appendices

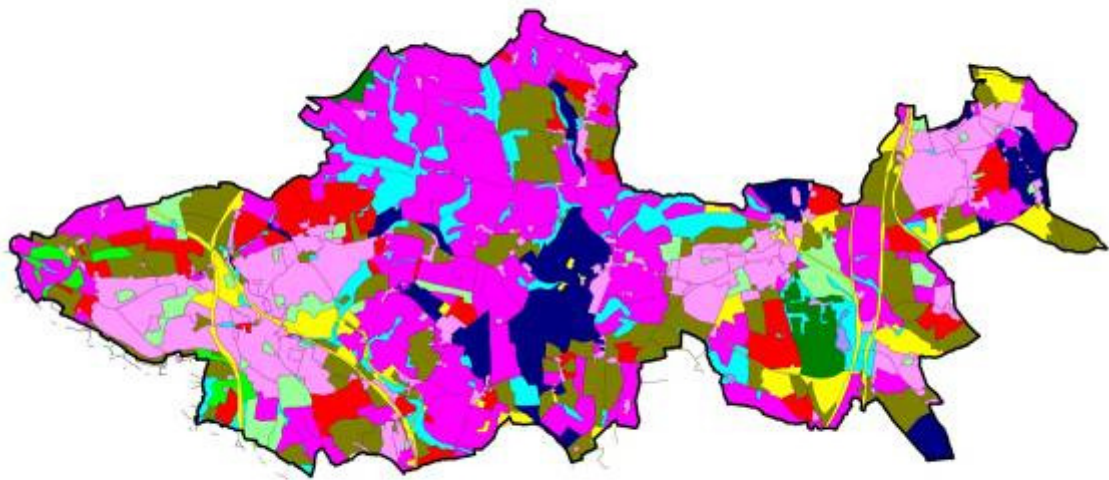

© Crown Copyright and database right 2013. Ordnance Survey 100019665. You are not permitted to copy, sub-license, distribute or sell any of this data to third parties in any form. [Use of this data is subject to terms and conditions.](#)

## Appendix A – 2012 English Heritage Conservation Areas at Risk

Local Authority	North East Derbyshire District Council	- Renewable energy devices		Is there an adopted character area appraisal?	Yes
ID:	9	- New extensions/alterations		Does the Conservation Area have a current Management Plan	No
Conservation Area Name	Coal Aston	- Development/redevelopment (eg subdivision/infill)		Evidence of community support in the area?	No
Locality	Dronfield	Vacancies within buildings:	Not a problem at all	Any Development Proposals that may affect the area?	No
Urban or Rural	Predominantly urban	Severe dereliction of buildings:	A minor problem	Over the past 3 years what would you say has happened to the area?	Not changed significantly
Residential, Commercial or Mixed	Predominantly residential	Signs of a lack of maintenance such as poorly maintained guttering	A minor problem	What do you think is happening to the appearance and vitality of the area?	No significant change
How large is the Conservation Area?	2.1 to 50 ha	The condition of the public realm:	Not a problem at all		
Approx No of Listed Buildings	Up to 10	- Street clutter and traffic signs (eg bins, posts)			
Approximately no of buildings	51 to 250	- Temporary structures		Condition	Fair
No of Scheduled Monuments	No	- Highway works/paving		Vulnerability	Medium
Has an Article 4 Direction been implemented?	Yes	- Traffic calming/management and levels of traffic		Initial Risk Assessment (condition/vulnerability, pre-trajectory)	Not At Risk
Any known unauthorised works?	Yes	- Parking		Trajectory	No significant change
Any Enforcement Action taken?	Yes	- Open/green spaces and trees			
Buildings at Risk within the Conservation Area?	No	- Overhead cables and CCTV		Final Risk Assessment	Not At Risk
Loss of historic detail or inappropriate change to any of the following	A minor problem	- Lack of maintenance		Final Risk Assessment 2012	Not at Risk
- Decorative features/materials (eg stonework, rainwater goods)		- Loss of historic details/features		Final Risk Assessment 2011	Not at Risk
- Shopfronts		Are there any other factors that are threatening the historic character		Reason Conservation Area is no longer at risk	
- Signs and advertisements					
- Satellite dishes (including CCTV and antennae)					

Local Authority	North East Derbyshire District Council	- Renewable energy devices		Is there an adopted character area appraisal?	Yes
ID:	11	- New extensions/alterations		Does the Conservation Area have a current Management Plan	No
Conservation Area Name	Dronfield and Extension	- Development/redevelopment (eg subdivision/infill)		Evidence of community support in the area?	Yes
Locality	Dronfield	Vacancies within buildings:	A minor problem	Any Development Proposals that may affect the area?	No
Urban or Rural	Predominantly urban	Severe dereliction of buildings:	A minor problem	Over the past 3 years what would you say has happened to the area?	Not changed significantly
Residential, Commercial or Mixed	Wide mix of uses	Signs of a lack of maintenance such as poorly maintained guttering	A minor problem	What do you think is happening to the appearance and vitality of the area?	Seeing some improvement
How large is the Conservation Area?	2.1 to 50 ha	The condition of the public realm:	A minor problem		
Approx No of Listed Buildings	11 to 50	- Street clutter and traffic signs (eg bins, posts)	Yes		
Approximately no of buildings	251 +	- Temporary structures		Condition	Poor
No of Scheduled Monuments	Yes	- Highway works/paving		Vulnerability	Low
Has an Article 4 Direction been implemented?	No	- Traffic calming/management and levels of traffic		Initial Risk Assessment (condition/vulnerability, pre-trajectory)	Not At Risk
Any known unauthorised works?	Yes	- Parking		Trajectory	Improving
Any Enforcement Action taken?	Unknown	- Open/green spaces and trees			
Buildings at Risk within the Conservation Area?	Yes	- Overhead cables and CCTV		Final Risk Assessment	Not At Risk
Loss of historic detail or inappropriate change to any of the following	A noticeable problem	- Lack of maintenance		Final Risk Assessment 2012	Not at Risk
- Decorative features/materials (eg stonework, rainwater goods)		- Loss of historic details/features		Final Risk Assessment 2011	Not at Risk
- Shopfronts	Yes	Are there any other factors that are threatening the historic character		Reason Conservation Area is no longer at risk	
- Signs and advertisements	Yes				
- Satellite dishes (including CCTV and antennae)					

Local Authority	North East Derbyshire District Council	- Renewable energy devices		Is there an adopted character area appraisal?	Yes
ID:	12	- New extensions/alterations		Does the Conservation Area have a current Management Plan	No
Conservation Area Name	Dronfield Woodhouse	- Development/redevelopment (eg subdivision/infill)		Evidence of community support in the area?	No
Locality		Vacancies within buildings:	Not a problem at all	Any Development Proposals that may affect the area?	No
Urban or Rural	Predominantly suburban	Severe dereliction of buildings:	Not a problem at all	Over the past 3 years what would you say has happened to the area?	Unknown
Residential, Commercial or Mixed	Predominantly residential	Signs of a lack of maintenance such as poorly maintained guttering	Not a problem at all	What do you think is happening to the appearance and vitality of the area?	Unknown
How large is the Conservation Area?	2.1 to 50 ha	The condition of the public realm:	Not a problem at all		
Approx No of Listed Buildings	Up to 10	- Street clutter and traffic signs (eg bins, posts)			
Approximately no of buildings	51 to 250	- Temporary structures		Condition	Optimal
No of Scheduled Monuments	No	- Highway works/paving		Vulnerability	Medium
Has an Article 4 Direction been implemented?	Yes	- Traffic calming/management and levels of traffic		Initial Risk Assessment (condition/vulnerability, pre-trajectory)	Not At Risk
Any known unauthorised works?	Yes	- Parking		Trajectory	Unknown
Any Enforcement Action taken?	Yes	- Open/green spaces and trees			
Buildings at Risk within the Conservation Area?	No	- Overhead cables and CCTV		Final Risk Assessment	Not At Risk
Loss of historic detail or inappropriate change to any of the following	Not a problem at all	- Lack of maintenance		Final Risk Assessment 2012	Not at Risk
- Decorative features/materials (eg stonework, rainwater goods)		- Loss of historic details/features		Final Risk Assessment 2011	Not at Risk
- Shopfronts		Are there any other factors that are threatening the historic character		Reason Conservation Area is no longer at risk	
- Signs and advertisements					
- Satellite dishes (including CCTV and antennae)					

Local Authority	North East Derbyshire District Council	- Renewable energy devices		Is there an adopted character area appraisal?	Yes
ID:	13	- New extensions/alterations		Does the Conservation Area have a current Management Plan	No
Conservation Area Name	Eckington and Renishaw Park	- Development/redevelopment (eg subdivision/infill)		Evidence of community support in the area?	No
Locality	Eckington	Vacancies within buildings:	A noticeable problem	Any Development Proposals that may affect the area?	No
Urban or Rural	Predominantly rural	Severe dereliction of buildings:	A noticeable problem	Over the past 3 years what would you say has happened to the area?	Not changed significantly
Residential, Commercial or Mixed	Wide mix of uses	Signs of a lack of maintenance such as poorly maintained guttering	A noticeable problem	What do you think is happening to the appearance and vitality of the area?	Seeing some improvement
How large is the Conservation Area?	More than 50 ha (0.5 sq km)	The condition of the public realm:	A significant problem		
Approx No of Listed Buildings	11 to 50	- Street clutter and traffic signs (eg bins, posts)	Yes		
Approximately no of buildings	251 +	- Temporary structures	Yes	Condition	Very bad
No of Scheduled Monuments	Yes	- Highway works/paving	Yes	Vulnerability	Medium
Has an Article 4 Direction been implemented?	Yes	- Traffic calming/management and levels of traffic	Yes	Initial Risk Assessment (condition/vulnerability, pre-trajectory)	At Risk
Any known unauthorised works?	Yes	- Parking	Yes	Trajectory	Improving
Any Enforcement Action taken?	Yes	- Open/green spaces and trees	Yes		
Buildings at Risk within the Conservation Area?	Yes	- Overhead cables and CCTV	Yes	Final Risk Assessment	At Risk
Loss of historic detail or inappropriate change to any of the following	A noticeable problem	- Lack of maintenance	Yes	Final Risk Assessment 2012	At Risk
- Decorative features/materials (eg stonework, rainwater goods)		- Loss of historic details/features	Yes	Final Risk Assessment 2011	Not at Risk
- Shopfronts	Yes	Are there any other factors that are threatening the historic character		Reason Conservation Area is no longer at risk	
- Signs and advertisements	Yes				
- Satellite dishes (including CCTV and antennae)					

Local Authority	North East Derbyshire District Council	- Renewable energy devices		Is there an adopted character area appraisal?	Yes
ID:	14	- New extensions/alterations		Does the Conservation Area have a current Management Plan	No
Conservation Area Name	Eckington High Street	- Development/redevelopment (eg subdivision/infill)		Evidence of community support in the area?	No
Locality		Vacancies within buildings:	Not a problem at all	Any Development Proposals that may affect the area?	No
Urban or Rural	Predominantly urban	Severe dereliction of buildings:	Not a problem at all	Over the past 3 years what would you say has happened to the area?	Seen some improvement
Residential, Commercial or Mixed	Wide mix of uses	Signs of a lack of maintenance such as poorly maintained guttering	Not a problem at all	What do you think is happening to the appearance and vitality of the area?	No significant change
How large is the Conservation Area?	2.1 to 50 ha	The condition of the public realm:	Not a problem at all		
Approx No of Listed Buildings	Up to 10	- Street clutter and traffic signs (eg bins, posts)			
Approximately no of buildings	51 to 250	- Temporary structures		Condition	Optimal
No of Scheduled Monuments	No	- Highway works/paving		Vulnerability	Medium
Has an Article 4 Direction been implemented?	Yes	- Traffic calming/management and levels of traffic		Initial Risk Assessment (condition/vulnerability, pre-trajectory)	Not At Risk
Any known unauthorised works?	Yes	- Parking		Trajectory	No significant change
Any Enforcement Action taken?	Yes	- Open/green spaces and trees			
Buildings at Risk within the Conservation Area?	Yes	- Overhead cables and CCTV		Final Risk Assessment	Not At Risk
Loss of historic detail or inappropriate change to any of the following	A minor problem	- Lack of maintenance		Final Risk Assessment 2012	Not at Risk
- Decorative features/materials (eg stonework, rainwater goods)		- Loss of historic details/features		Final Risk Assessment 2011	Not at Risk
- Shopfronts	Yes	Are there any other factors that are threatening the historic character		Reason Conservation Area is no longer at risk	
- Signs and advertisements					
- Satellite dishes (including CCTV and antennae)					



Local Authority	North East Derbyshire District Council	- Renewable energy devices		Is there an adopted character area appraisal?	No
ID:	21	- New extensions/alterations		Does the Conservation Area have a current Management Plan	No
Conservation Area Name	Moss Valley	- Development/redevelopment (eg subdivision/infill)		Evidence of community support in the area?	No
Locality	Eckington	Vacancies within buildings:	Not a problem at all	Any Development Proposals that may affect the area?	No
Urban or Rural	Predominantly rural	Severe dereliction of buildings:	Not a problem at all	Over the past 3 years what would you say has happened to the area?	Unknown
Residential, Commercial or Mixed	Predominantly residential	Signs of a lack of maintenance such as poorly maintained guttering	Not a problem at all	What do you think is happening to the appearance and vitality of the area?	Unknown
How large is the Conservation Area?	More than 50 ha (0.5 sq km)	The condition of the public realm:	Not a problem at all		
Approx No of Listed Buildings	11 to 50	- Street clutter and traffic signs (eg bins, posts)			
Approximately no of buildings	251 +	- Temporary structures		Condition	Optimal
No of Scheduled Monuments	Yes	- Highway works/paving		Vulnerability	Medium
Has an Article 4 Direction been implemented?	No	- Traffic calming/management and levels of traffic		Initial Risk Assessment (condition/vulnerability, pre-trajectory)	Not At Risk
Any known unauthorised works?	Yes	- Parking		Trajectory	Unknown
Any Enforcement Action taken?	Yes	- Open/green spaces and trees			
Buildings at Risk within the Conservation Area?	No	- Overhead cables and CCTV		Final Risk Assessment	Not At Risk
Loss of historic detail or inappropriate change to any of the following	Not a problem at all	- Lack of maintenance		Final Risk Assessment 2012	Not at Risk
- Decorative features/materials (eg stonework, rainwater goods)		- Loss of historic details/features		Final Risk Assessment 2011	Not at Risk
- Shopfronts		Are there any other factors that are threatening the historic character		Reason Conservation Area is no longer at risk	
- Signs and advertisements					
- Satellite dishes (including CCTV and antennae)					

Local Authority	North East Derbyshire District Council	- Renewable energy devices		Is there an adopted character area appraisal?	No
ID: 25	Number of Conservation Areas 30	- New extensions/alterations		Does the Conservation Area have a current Management Plan	No
Conservation Area Name	Summerley	- Development/redevelopment (eg subdivision/infill)		Evidence of community support in the area?	No
Locality	Dronfield	Vacancies within buildings:	Not a problem at all	Any Development Proposals that may affect the area?	No
Urban or Rural	Predominantly rural	Severe dereliction of buildings:	Not a problem at all	Over the past 3 years what would you say has happened to the area?	Unknown
Residential, Commercial or Mixed	Predominantly residential	Signs of a lack of maintenance such as poorly maintained guttering	Not a problem at all	What do you think is happening to the appearance and vitality of the area?	Unknown
How large is the Conservation Area?	2.1 to 50 ha	The condition of the public realm:	Not a problem at all		
Approx No of Listed Buildings	Up to 10	- Street clutter and traffic signs (eg bins, posts)			
Approximately no of buildings	Up to 50	- Temporary structures		Condition	Optimal
No of Scheduled Monuments	No	- Highway works/paving		Vulnerability	Medium
Has an Article 4 Direction been implemented?	No	- Traffic calming/management and levels of traffic		Initial Risk Assessment (condition/vulnerability, pre-trajectory)	Not At Risk
Any known unauthorised works?	No	- Parking		Trajectory	Unknown
Any Enforcement Action taken?	No	- Open/green spaces and trees			
Buildings at Risk within the Conservation Area?	No	- Overhead cables and CCTV		Final Risk Assessment	Not At Risk
Loss of historic detail or inappropriate change to any of the following	Not a problem at all	- Lack of maintenance		Final Risk Assessment 2012	Not at Risk
- Decorative features/materials (eg stonework, rainwater goods)		- Loss of historic details/features		Final Risk Assessment 2011	Not at Risk
- Shopfronts		Are there any other factors that are threatening the historic character		Reason Conservation Area is no longer at risk	
- Signs and advertisements					
- Satellite dishes (including CCTV and antennae)					



Local Authority	North East Derbyshire District Council	- Renewable energy devices		Is there an adopted character area appraisal?	No
ID: 29	Number of Conservation Areas 30	- New extensions/alterations		Does the Conservation Area have a current Management Plan	No
Conservation Area Name	West Handley	- Development/redevelopment (eg subdivision/infill)		Evidence of community support in the area?	No
Locality	Dronfield	Vacancies within buildings:	Not a problem at all	Any Development Proposals that may affect the area?	No
Urban or Rural	Predominantly rural	Severe dereliction of buildings:	Not a problem at all	Over the past 3 years what would you say has happened to the area?	Unknown
Residential, Commercial or Mixed	Predominantly residential	Signs of a lack of maintenance such as poorly maintained guttering	Not a problem at all	What do you think is happening to the appearance and vitality of the area?	Unknown
How large is the Conservation Area?	2.1 to 50 ha	The condition of the public realm:	Not a problem at all		
Approx No of Listed Buildings	Up to 10	- Street clutter and traffic signs (eg bins, posts)			
Approximately no of buildings	Up to 50	- Temporary structures		Condition	Optimal
No of Scheduled Monuments	No	- Highway works/paving		Vulnerability	Medium
Has an Article 4 Direction been implemented?	No	- Traffic calming/management and levels of traffic		Initial Risk Assessment (condition/vulnerability, pre-trajectory)	Not At Risk
Any known unauthorised works?	Yes	- Parking		Trajectory	Unknown
Any Enforcement Action taken?	Yes	- Open/green spaces and trees			
Buildings at Risk within the Conservation Area?	No	- Overhead cables and CCTV		Final Risk Assessment	Not At Risk
Loss of historic detail or inappropriate change to any of the following	Not a problem at all	- Lack of maintenance		Final Risk Assessment 2012	Not at Risk
- Decorative features/materials (eg stonework, rainwater goods)		- Loss of historic details/features		Final Risk Assessment 2011	Not at Risk
- Shopfronts		Are there any other factors that are threatening the historic character		Reason Conservation Area is no longer at risk	
- Signs and advertisements					
- Satellite dishes (including CCTV and antennae)					



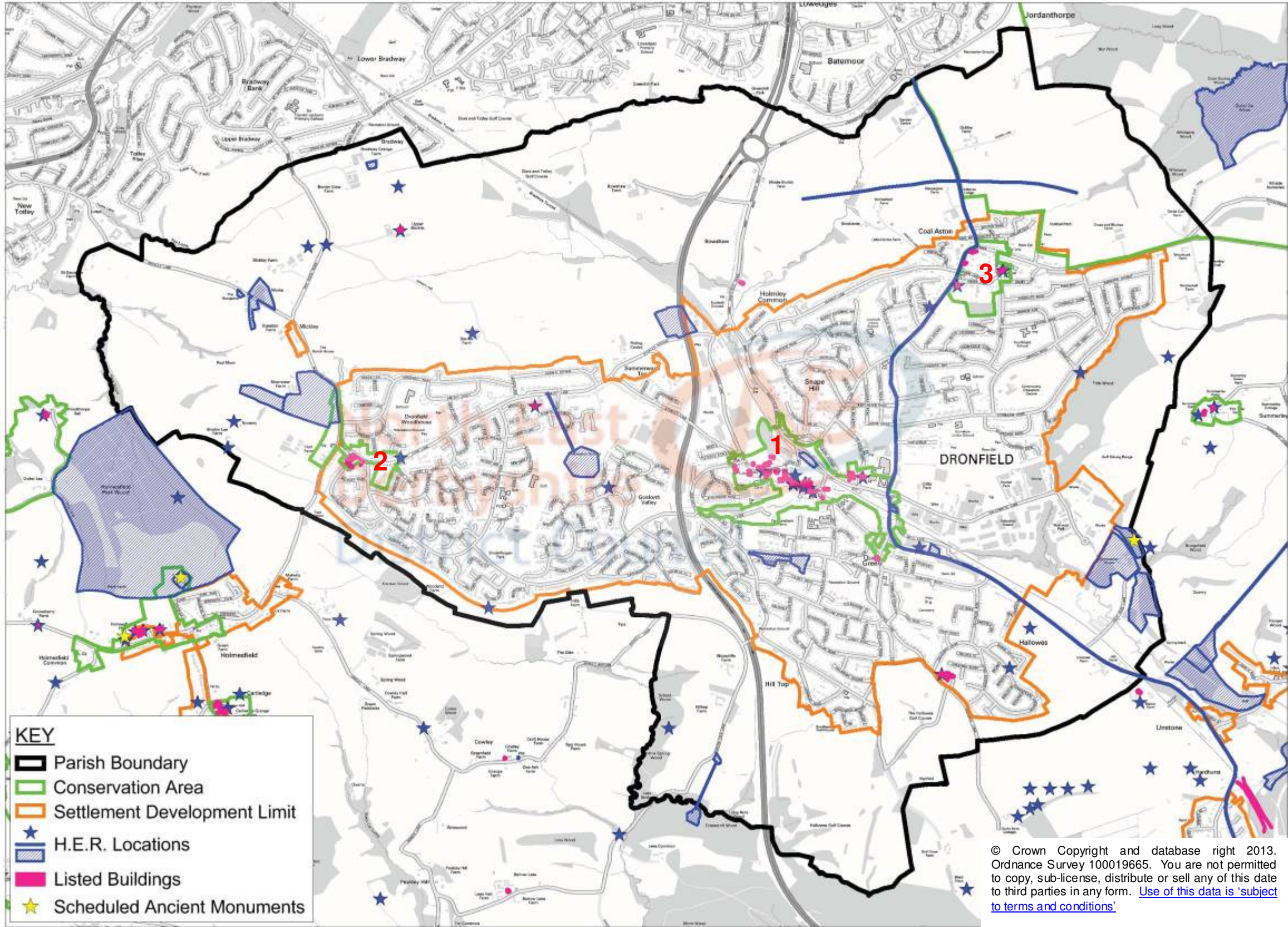

Heritage assets in Dronfield Parish



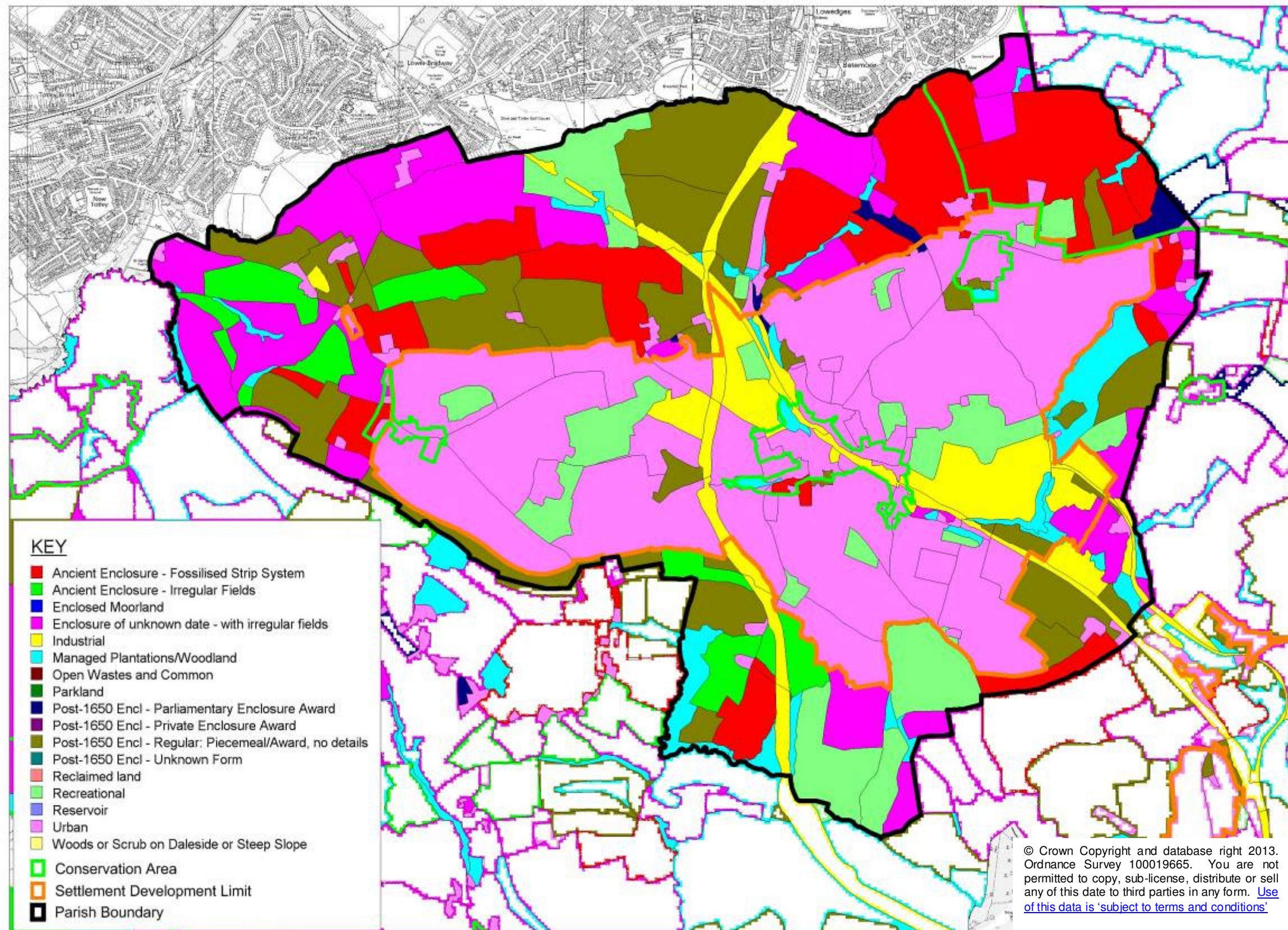

**Historic Landscape Characterisation of Dronfield Parish**



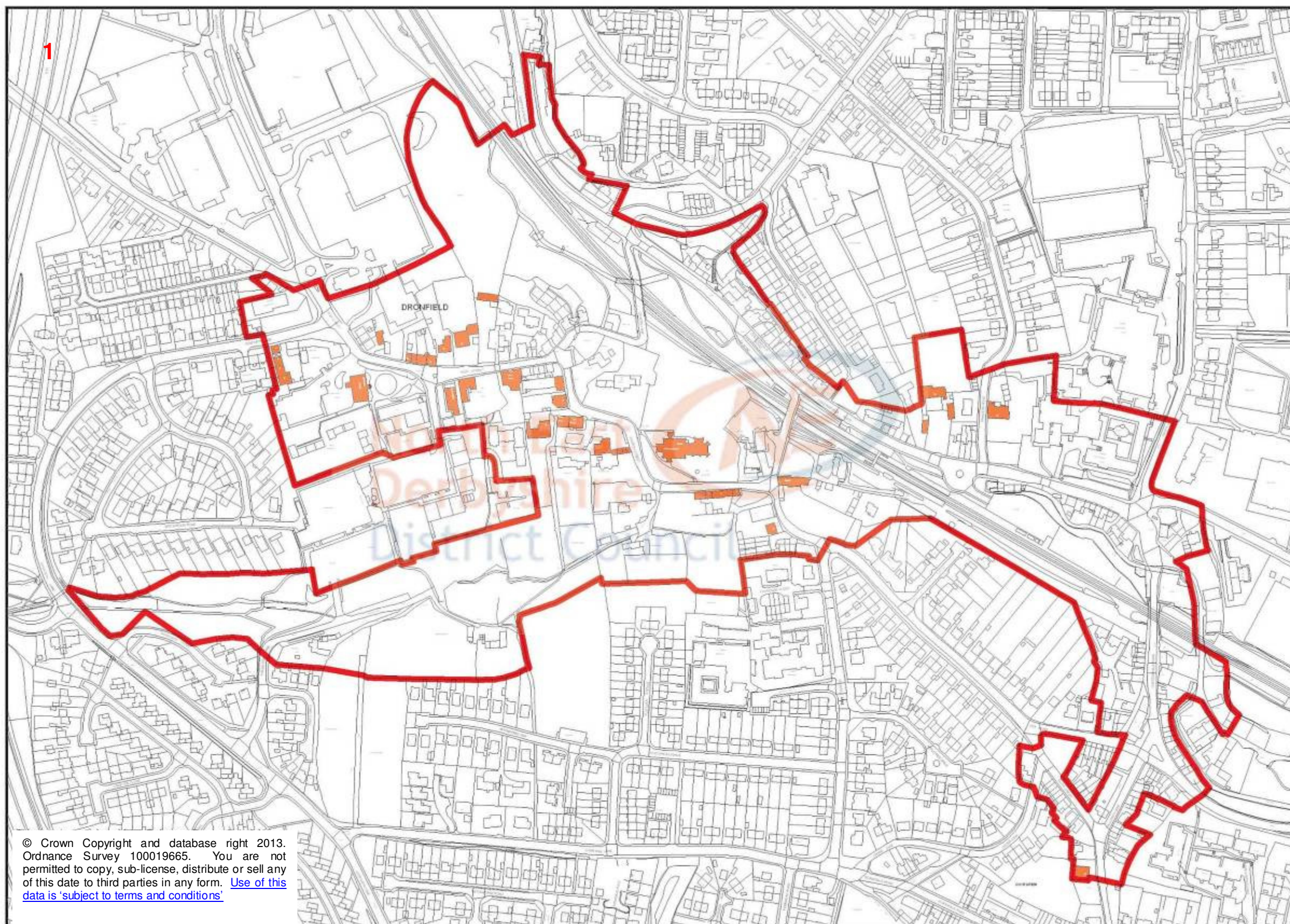

**Dronfield Conservation Area**



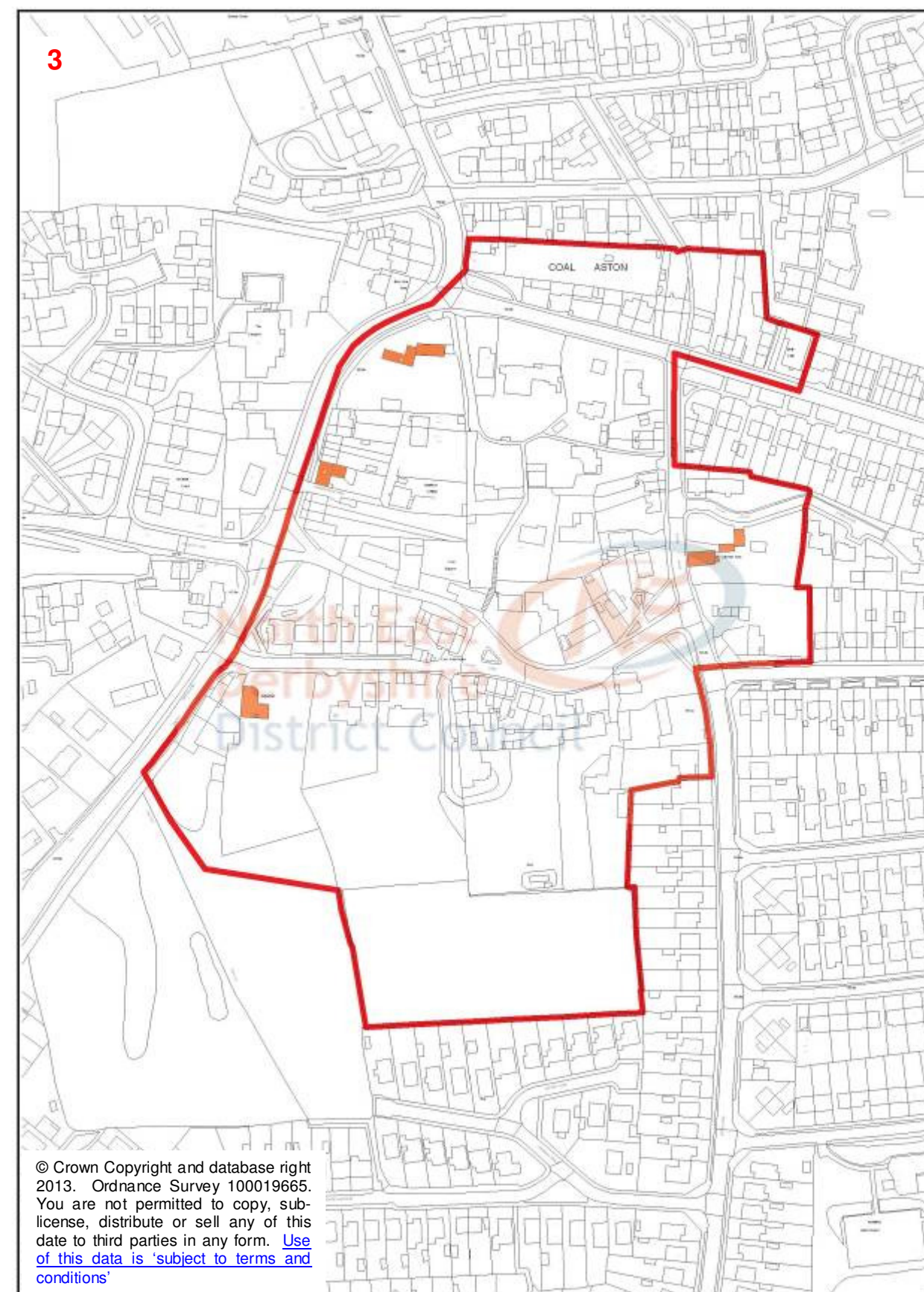



Appendix C – Maps of Eckington

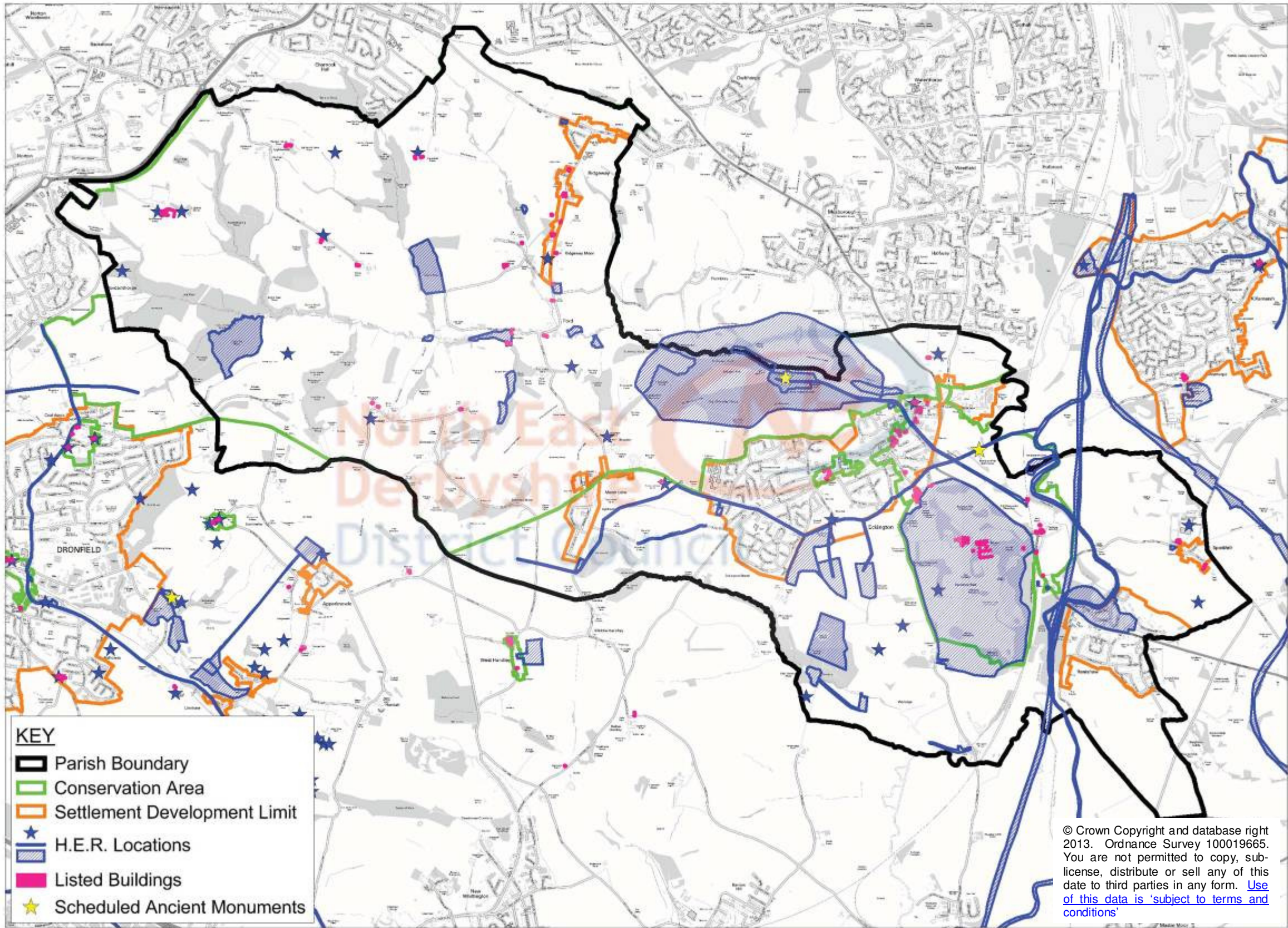

Heritage assets in Eckington Parish



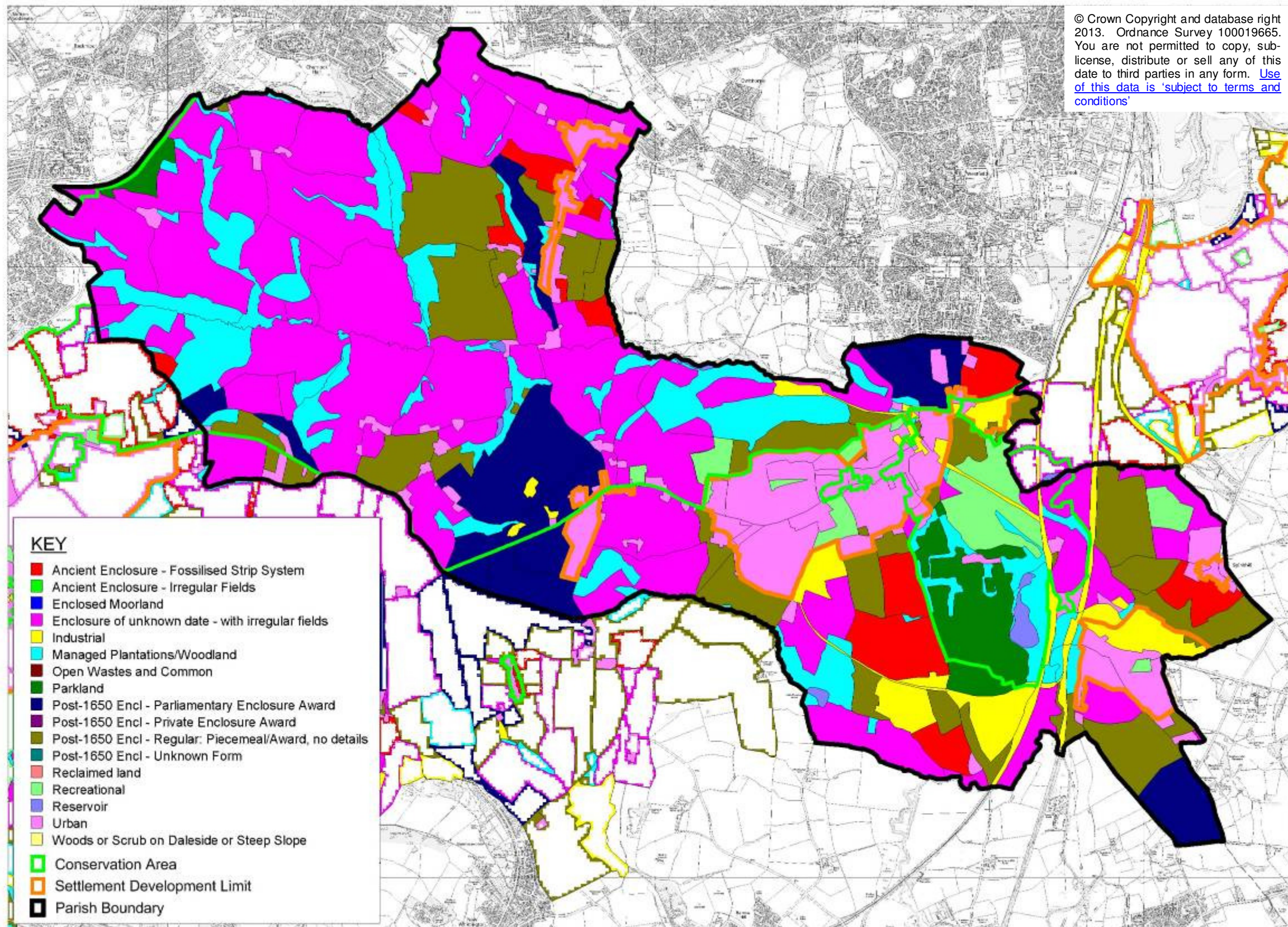



## Historic Landscape Characterisation of Eckington Parish

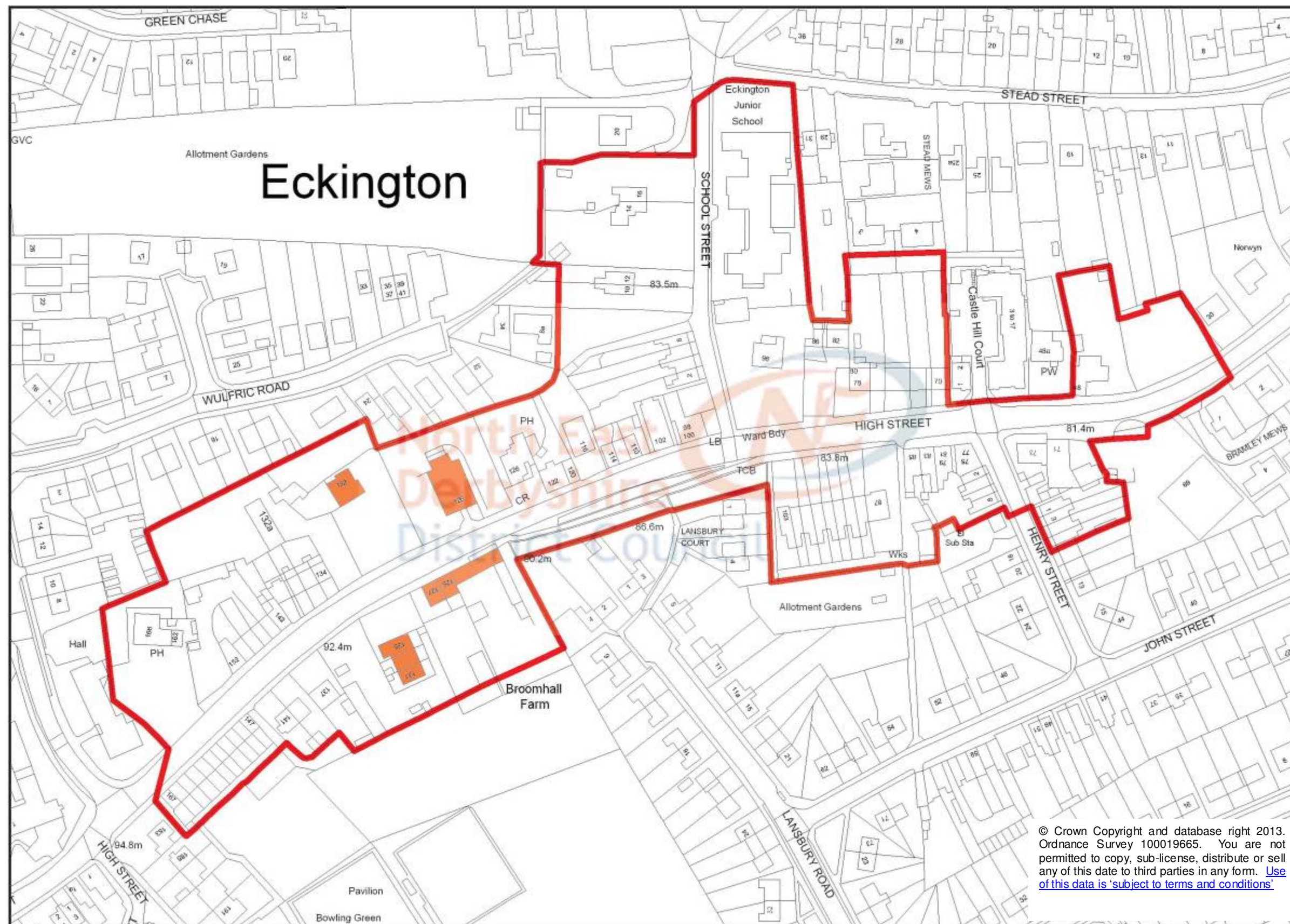

**Eckington High Street Conservation Area**



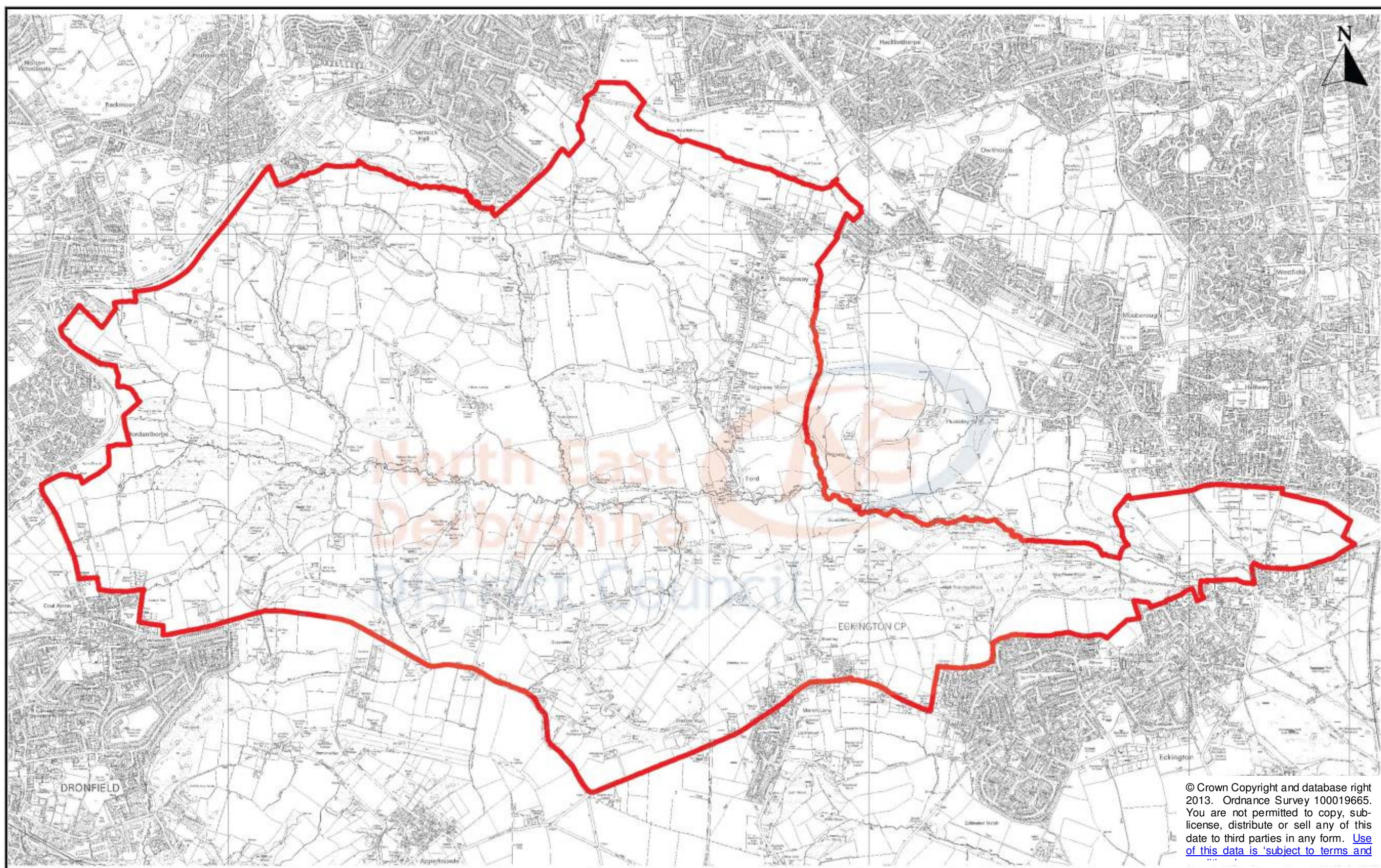

**Moss Valley Conservation Area**



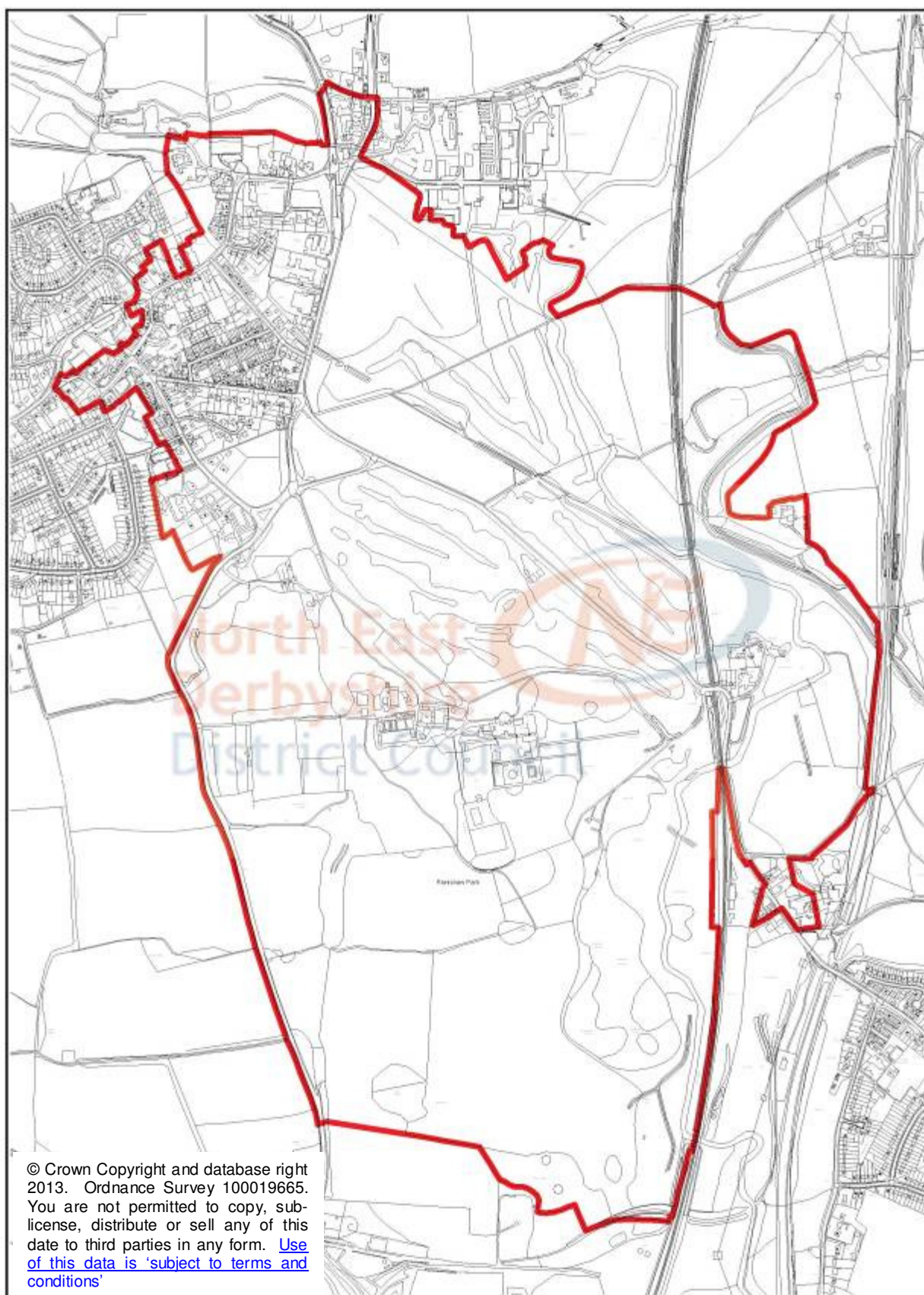

## Eckington and Renishaw Park Conservation Area



Appendix D Maps of Killamarsh

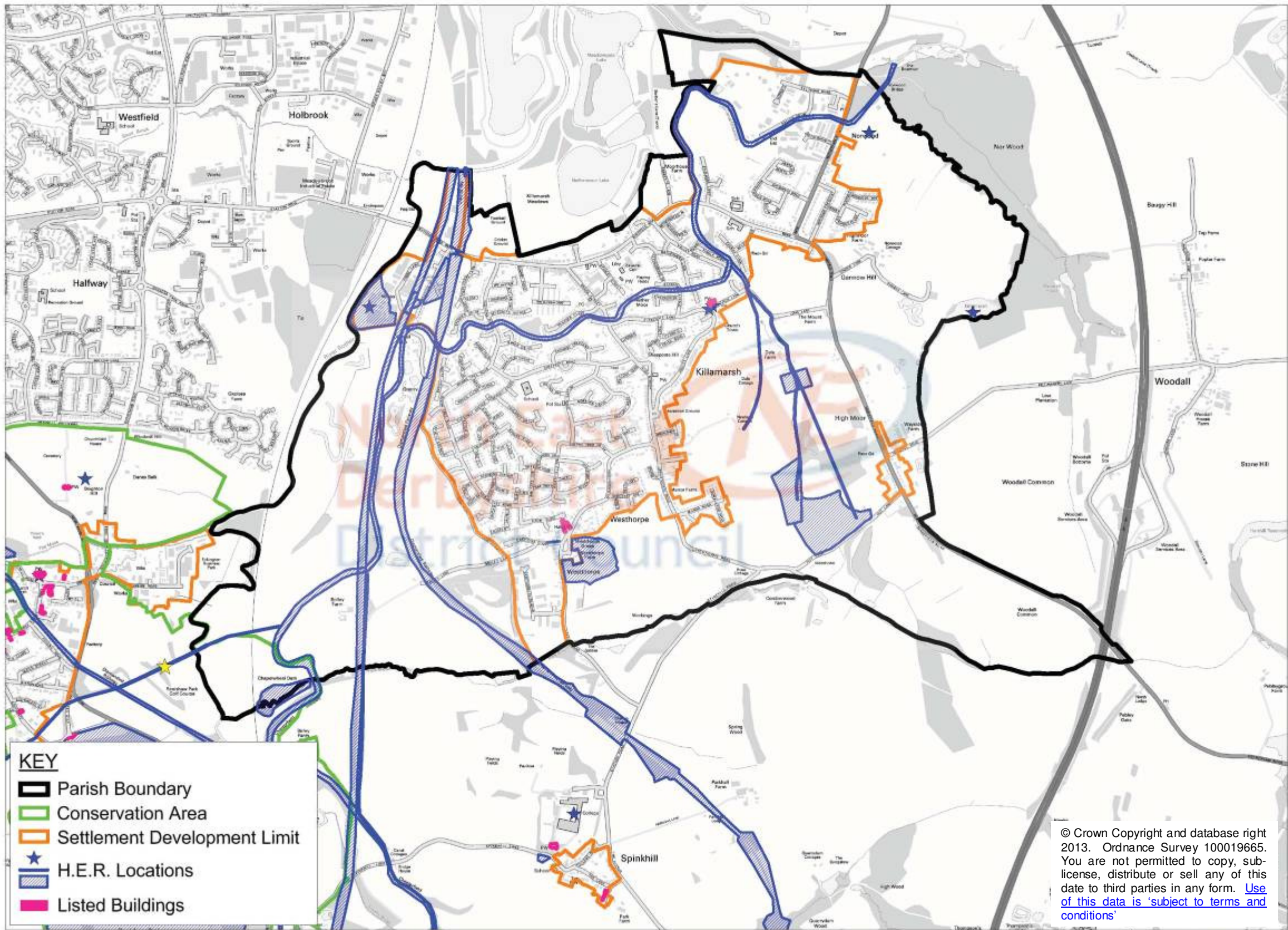

Heritage assets in Killamarsh Parish



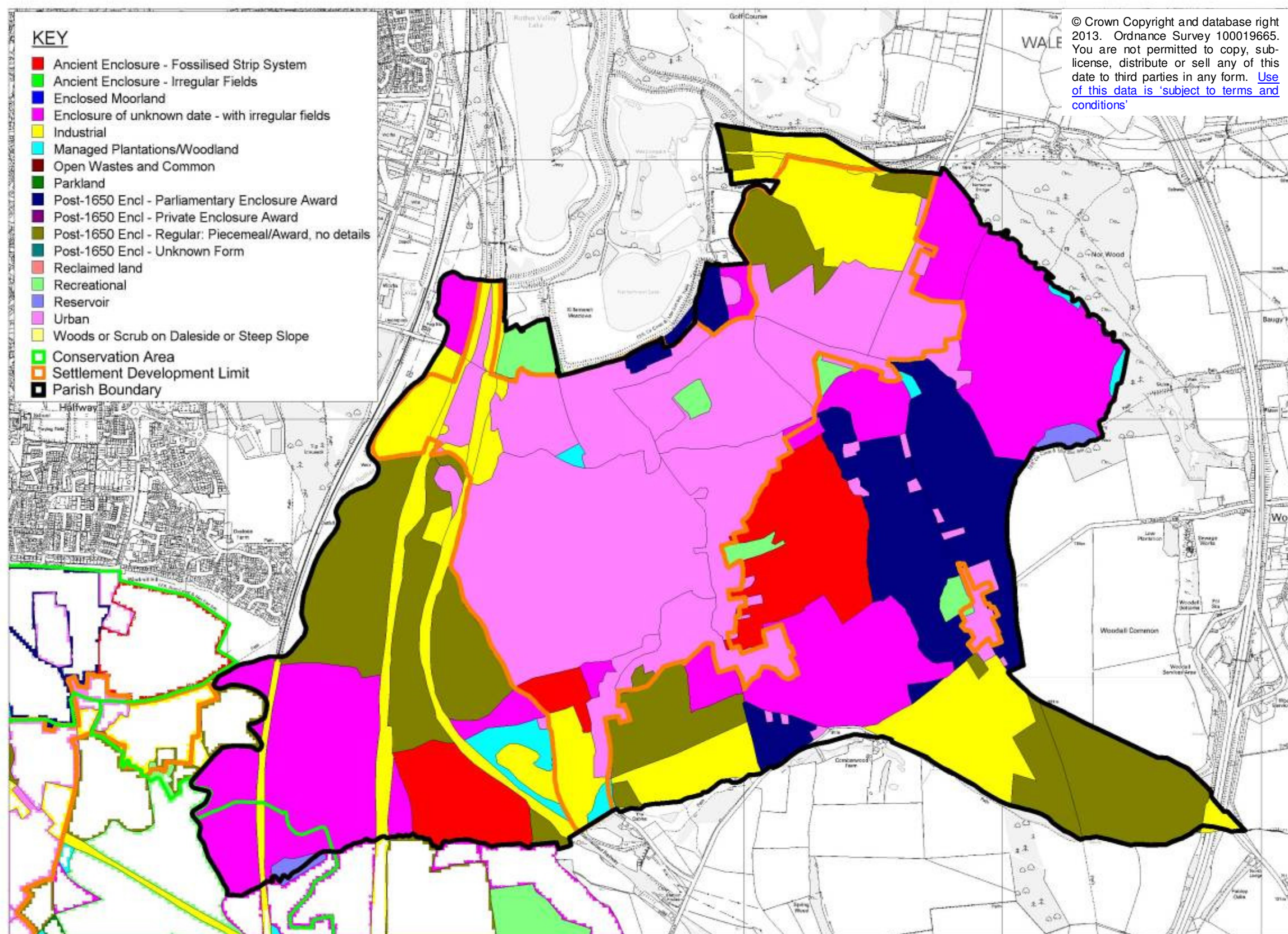

## Historic Landscape Characterisation of Killamarsh Parish



Appendix E Maps of Unstone

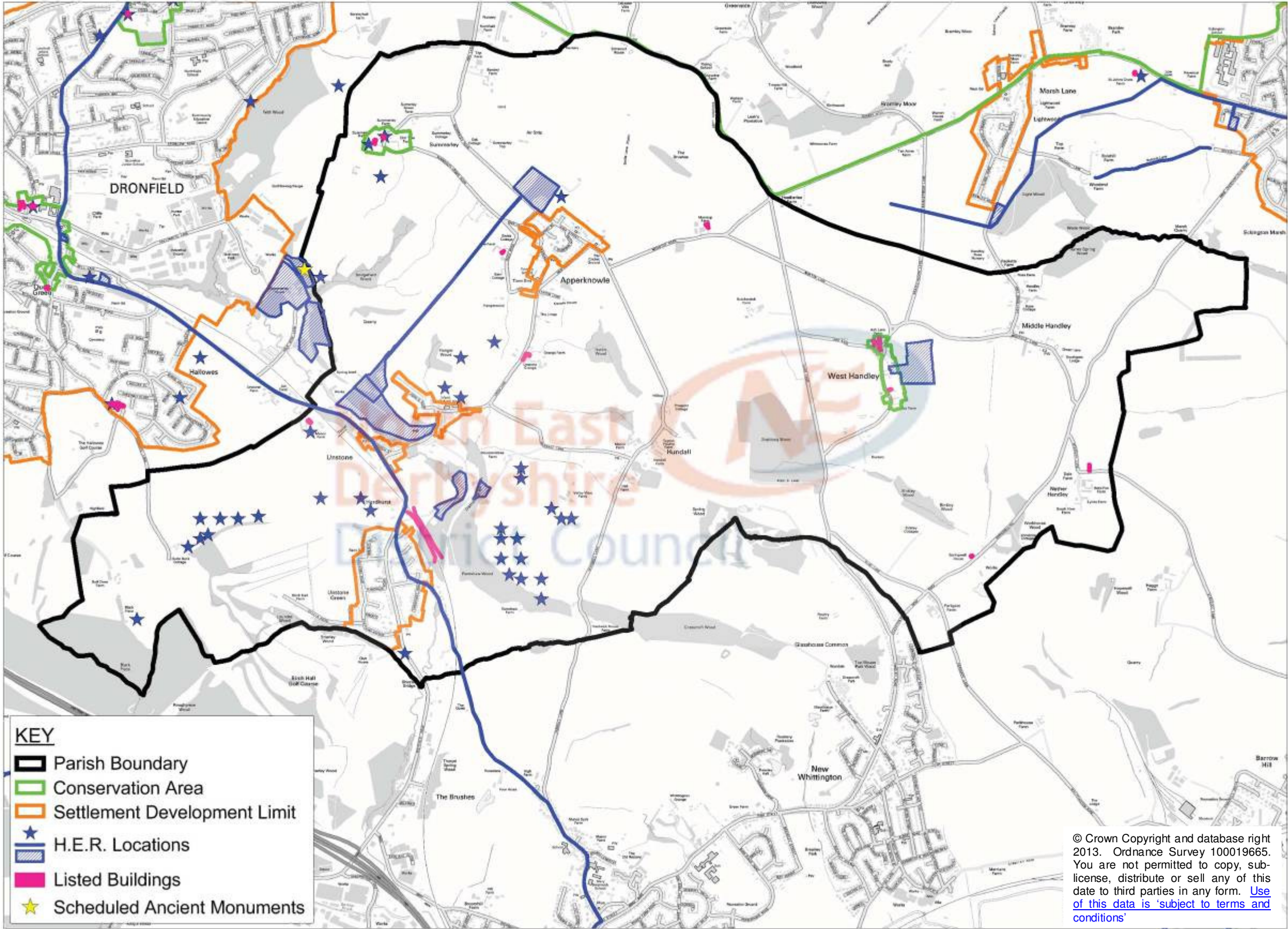

Heritage assets in Unstone Parish



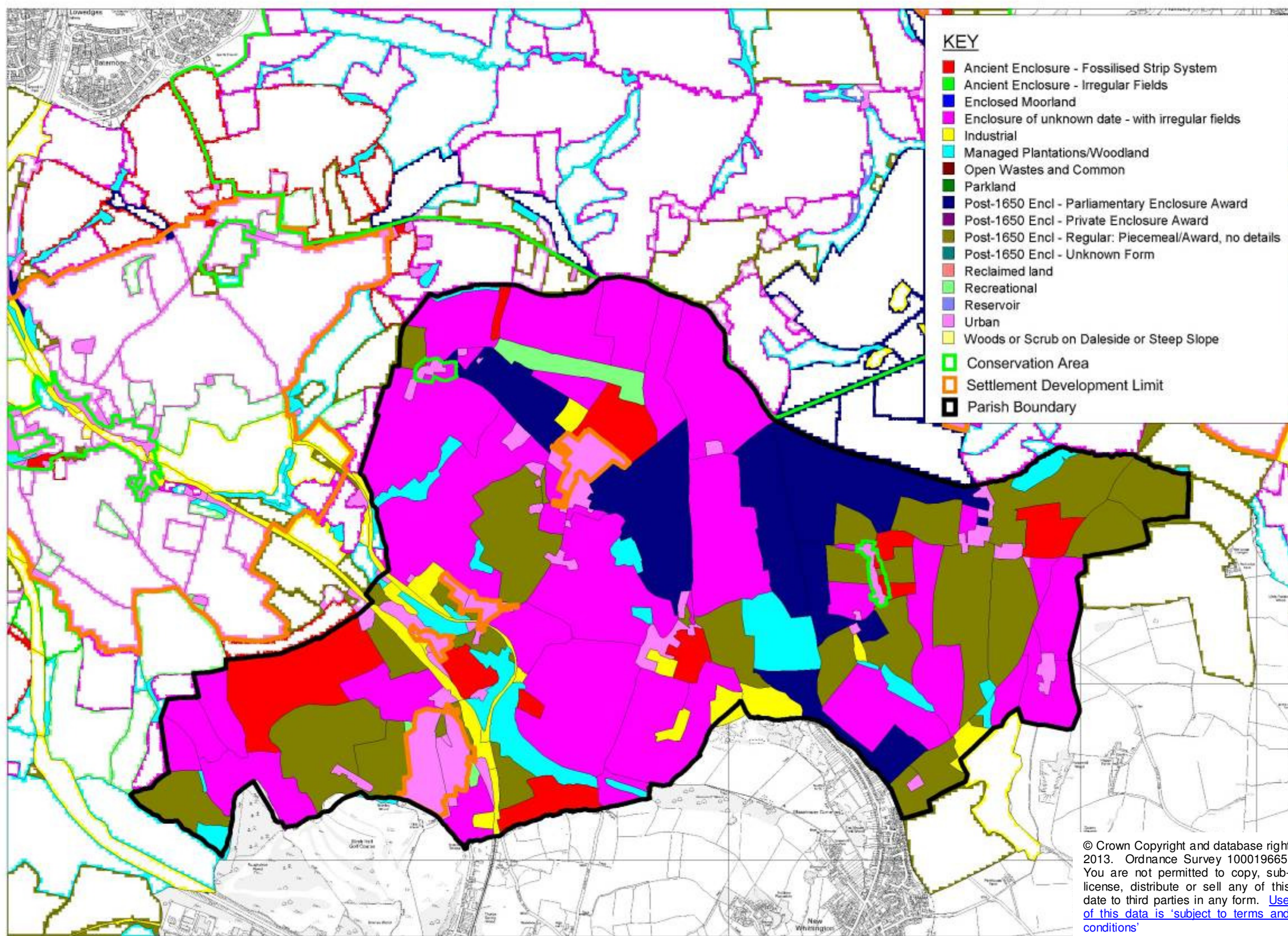

**Historic Landscape Characterisation of Unstone Parish**



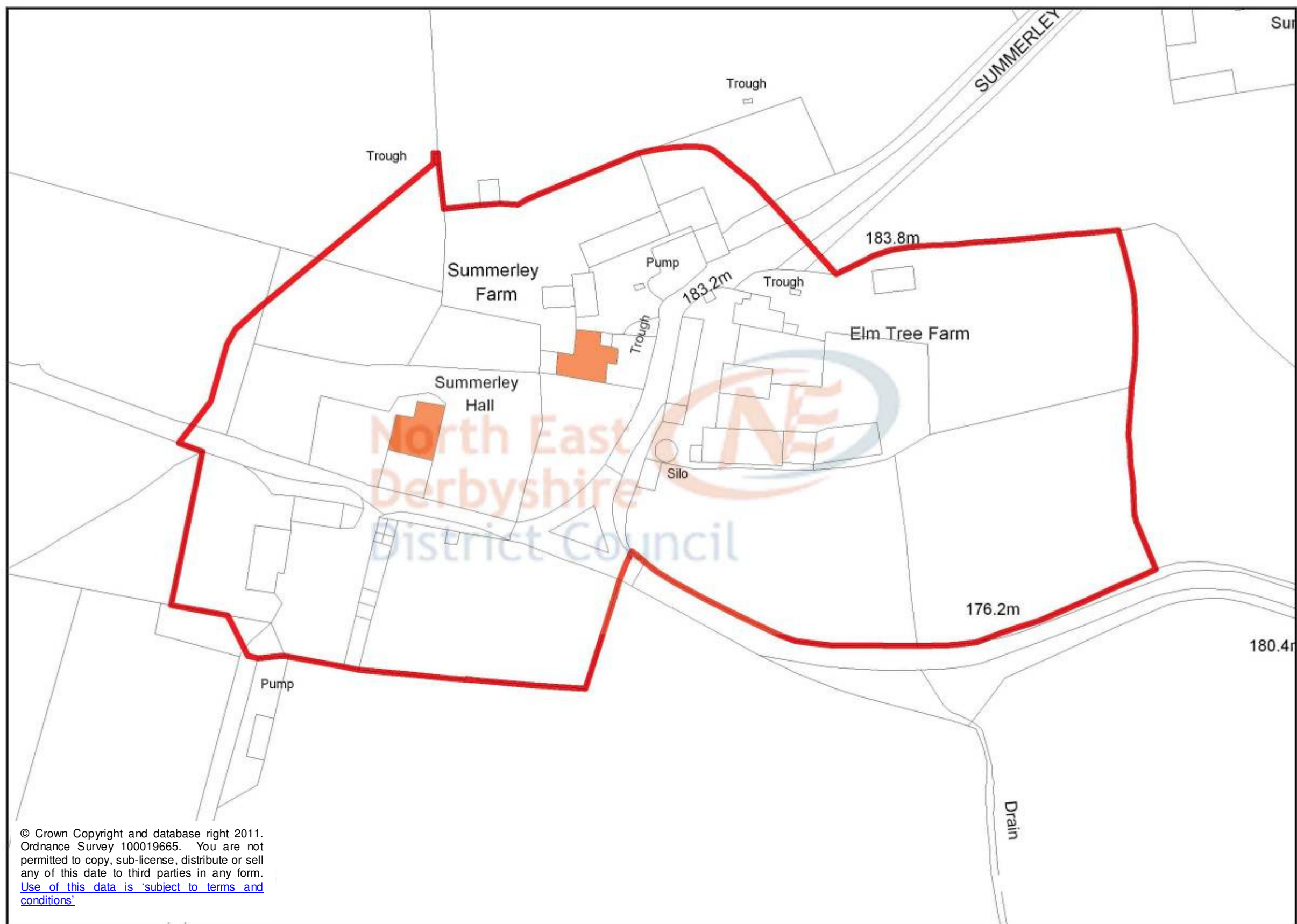

**Summerley Conservation Area**

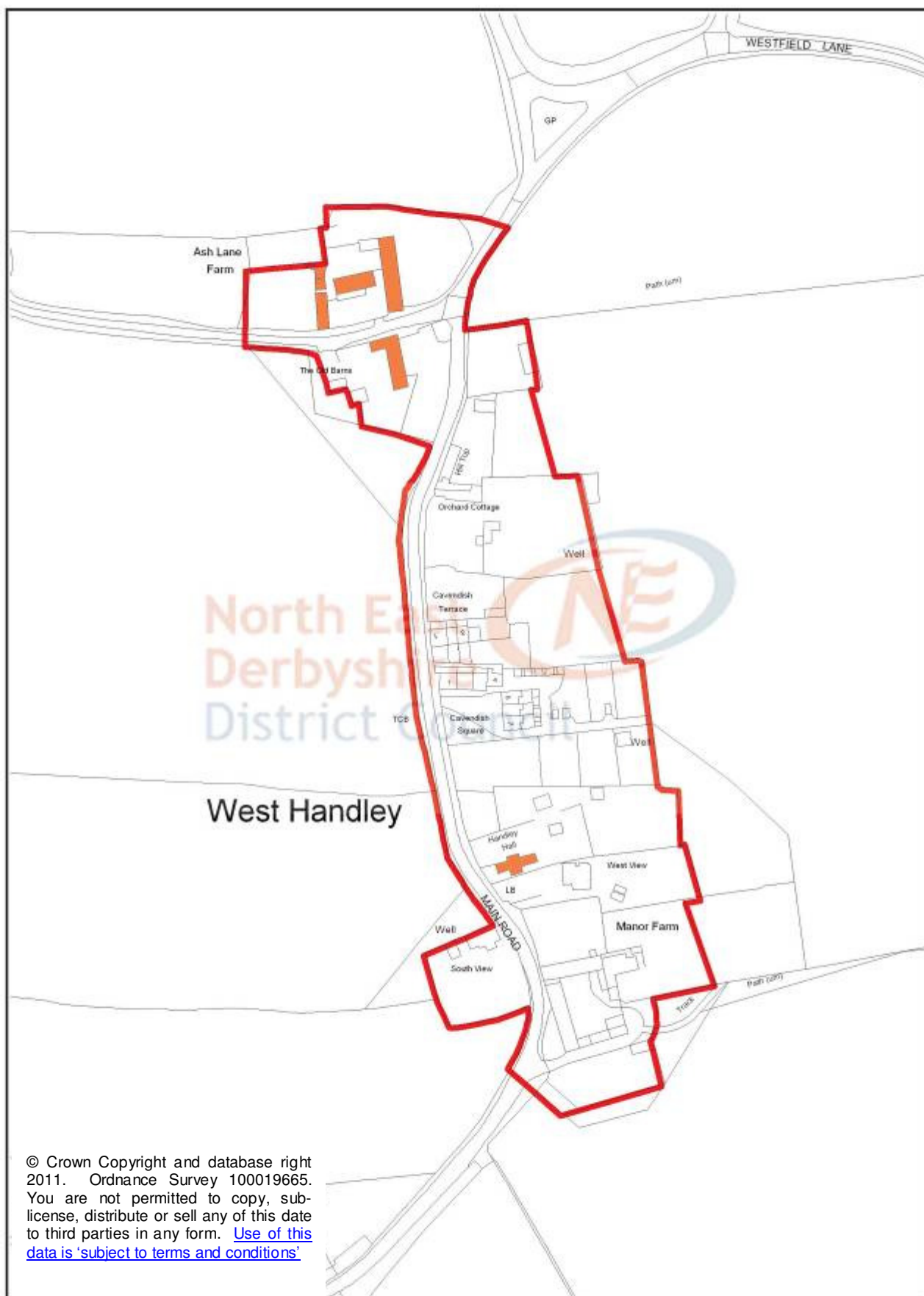

## West Handley Conservation Area

## Appendix F – HER Sites by Type in the Constrained North

	Dronfield		Eckington		Killamarsh		Unstone		
Buildings	Name	Type	Name	Type	Name	Type	Name	Type	
	Dronfield Woodhouse, Cruck Building	CRUCK HOUSE	St Peter and Paul's Church	CHURCH	St Giles Church, Killamarsh	CHURCH	Manor House Or Unstone Hall-15th/17thC Manor House	MANOR HOUSE	
	Gosforth Farm, Stubley, Cruck Building	CRUCK BARN	Kent House, Ridgeway	HOUSE	Cruck Barn at Westthorpe Farm, Killamarsh	CRUCK BARN	Ash Lane Farmhouse, West Handley	CRUCK HOUSE	
	Aston End House, Cruck Building	CRUCK HOUSE	Southgate Old House, Southgate, Eckington	CRUCK HOUSE	Killamarsh GCR Station	RAILWAY STATION	Summerley Hall	HOUSE	
	Silkstone Farm, Cruck Building	CRUCK BUILDING	Bramley, Cruck Building	CRUCK BARN	Railway Housing, Station Road and Environs, Killamarsh	RAILWAY WORKERS COTTAGE, TERRACE	Summerley Farm	FARMHOUSE	
	Church Street, Dronfield - Cruck Building	CRUCK HOUSE	Birley Hay, Cruck Building	CRUCK BARN	Westthorpe Farmhouse, Westthorpe Road, Killamarsh	FARMHOUSE			
	St John The Baptist's Church-late 13thC	CHURCH	Hazlehurst Farm, Cruck Building	CRUCK BUILDING					
	Upper Birchitt Farm	FARM	Renishaw Hall, Eckington	COUNTRY HOUSE					
	Barnes Farm, Buildings	BUILDING	Mosborough Hall - C16/17th remodelled in C18th	HOUSE					
	Church Street, Green Dragon Inn	INN	St. Mary's College, Spinkhill, Eckington	COLLEGE					
	Possible chantry house/gild hall, Church Street, Dronfield	PRIESTS HOUSE, GUILDHALL	Plumbley Iron Furnace, Eckington	IRON FURNACE					
	Hallowes Golf Club House	HOUSE	Eckington and Renishaw GCR Railway Station (site of)	GOODS SHED, RAILWAY STATION					
	Hallowes Golf Club House, Barn	BARN	Railway Housing, Renishaw	RAILWAY WORKERS COTTAGE					
	Rose Hill	HOUSE							
	Dronfield Woodhouse Hall, Dronfield Woodhouse	CRUCK HOUSE							
	Dronfield Hall Barn, Dronfield	THRESHING BARN, HALL HOUSE, TIMBER FRAMED HOUSE							
	Timber-framed building, former foundry (site of), Church Street, Dronfield	FOUNDRY, TIMBER FRAMED HOUSE							
	Find Spots	Find Type		Find Type		Find Type		Find Type	
		Coal Aston, Flint scraper		Lightwood Lane Farm, Quern		Norwood, Roman Coins		Unstone, Post-Medieval Pottery	
		Dronfield, Mesolithic finds		Eckington, Roman coin		Killamarsh Pond, Roman coin - C4th		Woodsmithies Farm, Clay Pipe	
Stonelow Road, Neolithic / Early Bronze Age flint blade		Ridgeway Moor, Flint Scraper		Killamarsh Meadows, 14th century Coin		Woodsmithies Farm, 2 Flint Blades			
School Wood, Barbed and Tangled Arrowhead				Furnace pots, the West End Pub, Westthorpe, Killamarsh		Woodsmithies Farm, Clay Pipe Fragments			
Dronfield Woodhouse, Single Barbed Arrowhead						Woodsmithies Farm, Post-Medieval Pottery and Clay Pipe Fragments			

	Dronfield Woodhouse, BA flints						Woodsmithies Farm, Neolithic/Bronze Age Flint	
	Dronfield, Pol flint axe						Unstone, Cherty/Flint Core	
	Dronfield, 3 Ro coins (poss. not in situ)						Unstone, Flint and Quartz Pebbles	
	Dronfield, Flint Flake						Summerley, Flint Fragment	
	Flint fragments, Rod Moor, Dronfield						Summerley, Post-Medieval Pottery	
							Ouzle Bank Cottage, Mesolithic Flint	
							Ouzle Bank: Mesolithic Scatter Sites 4, 5 & 6	
							Flint flake, Bull Close Farm, Unstone	
							Unstone, ?Mesolithic Flint Flakes and Chert Blade	
							Unstone, C19 Clay Pipe Stem	
							Unstone, Mesolithic Flint Scraper	
<b>Monuments</b>	<b>Name</b>	<b>Type</b>	<b>Name</b>	<b>Type</b>	<b>Name</b>	<b>Type</b>	<b>Name</b>	<b>Type</b>
	Three Nook Field, Urn fd 1783	CINERARY URN	Birley Hay, Scythe Forge	FORGE, WEIR, WORKSHOP, MILL POND, WATER WHEEL, DAM	Killamarsh, Churchyard Cross (remains of)	CROSS	Unstone: Hardhurst Site 1	SETTLEMENT
	Birchin Lee Farm, Poss barrow site-2 collared urns and food vessel with cr	URN, BARROW, CREMATION	Castle Hill, Earthwork	ENCLOSURE, BOWLING GREEN	Killamarsh, Tramroad	TRAMWAY HOLLOW WAY, BANK (EARTHWORK), RIDGE AND FURROW	Unstone, Watermill (site of)	WATERMILL, CORN MILL
	Halls Farm, Ploughed down barrow-poss site	ROUND BARROW	Renishaw Park, Embankment	TRAMWAY	Earthworks to the east of Westthorpe, Killamarsh		Ramshaw Lodge Coke Ovens	COKE OVEN, COLLIERY, PIGSTY
	Dronfield Woodhouse, Lost Village	Deserted settlement	Foxbrooke Furnace, Old Furnace Wood, Eckington	BLAST FURNACE, EDGE TOOL WORKS, LEAT	Canal bridge, Chesterfield Canal, Killamarsh	CANAL BRIDGE	Unstone, Flint, Undated prehistoric site	SITE
	Gosforth Lane, Colliery	ENGINE HOUSE, MINE SHAFT, KILN, MINE BUILDING, Coal Mine	Phoenix Works, High Lane, Ridgeway	EDGE TOOL WORKS	Newland Colliery, Killamarsh	COLLIERY	Unstone, Undated prehistoric sites	SITE
	Gosforth Lane, Colliery	ENGINE HOUSE, MINE SHAFT, KILN, MINE BUILDING, Coal Mine	Moss Valley, AP Enclosure	ENCLOSURE	Highmoor Colliery, Killamarsh	COLLIERY	Woodsmithies Farm, Medieval Pottery, Md site	SITE
	Gosforth Lane, Colliery	ENGINE HOUSE, MINE SHAFT, KILN, MINE BUILDING, Coal Mine	Ford, AP Enclosure	ENCLOSURE	Dale Colliery, Killamarsh	COLLIERY	Woodsmithies Farm, Undated prehistoric and post Md sites	SITE
	Dronfield, Churchyard Cross	CROSS, CROSS	Carterhall Farm, Cruck Building	BUILDING	Tramroad, High Moor, Killamarsh	TRAMWAY	Woodsmithies Farm, Me/Ne site	SITE
	Dronfield, Peel Monument on site of cross	CROSS, COMMEMORATIVE MONUMENT	Eckington, Linear Feature (AP Mark)	PIPELINE	Chesterfield Canal side cut (Curr Hole), Killamarsh	CANAL	Field boundaries (sites of), West Handley	FIELD BOUNDARY
	Dronfield, Market Cross (site of)	MARKET CROSS	Eckington, Bolehill, Track	TRACKWAY	Killamarsh corn mill (site of)	WATERMILL, CORN MILL	Woodsmithies Farm, Neolithic/Bronze Age Flint, Undated prehistoric site	SITE
	Dronfield, Summerfield (Summerley) Colliery	SHAFT, BLACKSMITHS WORKSHOP, ENGINE HOUSE, COLLIERY	Cemetery, AP Enclosure	ENCLOSURE	Killamarsh Forge	IRON WORKS, FORGE, ROLLING MILL	Unstone, 3 Undated Prehistoric Sites	SITE
	Coke Ovens, North of Summerley House, Derbyshire	COKE OVEN, SPOIL HEAP, RAILWAY, COLLIERY, PIGSTY	Haselbarrow Hall (site of)	HOUSE	Killamarsh, 1820s tramroad		Unstone: Early Mesolithic Site - Site 8	LITHIC SCATTER



Dronfield, Northfield	FIELD BOUNDARY	Coalpit Wood, Coal Mining	COAL MINE	GCR Railway Bridge, Sheffield Road, Killamarsh	RAILWAY BRIDGE	Unstone: Grange Site 2	LITHIC SCATTER
Dronfield, Flint Field	FIELD	Marshlane Farmhouse	FARMHOUSE	LDECR Railway Bridge, Sheffield Road, Killamarsh	RAILWAY BRIDGE	Apperknowle: Mesolithic Site	LITHIC SCATTER
Dronfield, Gib Field	STONE, FIELD	Troway, House	HOUSE	LDECR Railway Bridge over River Rother, Killamarsh	RAILWAY BRIDGE	Me site	SITE
Dronfield Woodhouse, Earthwork	BUILDING PLATFORM	Eckington Park	DEER PARK	Letter Box, Church Lane, Killamarsh	LETTER BOX	Linear cropmark	LINEAR FEATURE
Damstead Spindle Works	FACTORY	Foxstone Wood, Dam	DAM, MILL POND	LD & EC Railway, Beighton branch line (route of)	RAILWAY	Unstone Main Colliery	COKE OVEN, COLLIERY
Gomersal Colliery, Gomersal Lane, Dronfield (site of)	COLLIERY	Renishaw, Slitting Mill Site	SLITTING MILL, FORGE, SCYTHE MILL, LEAT			Tramway: Unstone Main Colliery to Apperknowle Colliery	QUARRY, TRAMWAY
Fallswood Colliery, Gomersal Lane, Dronfield (site of)	COLLIERY	Hazelbarrow Farm, Dams	DAM			Apperknowle Colliery	Coal Mine, SHAFT, TRAMWAY, KILN
St. John the Baptist's Church, 12th/13thC stone coffin	COFFIN	Hazelbarrow Farm, linear earthworks	LINEAR EARTHWORK			Milepost, Sheffield Road, Unstone Green	MILEPOST
Archaeological features in Owler Carr Wood, Eckington	WOOD DRYING KILN, TRACKWAY, CHARCOAL BURNING PLATFORM	Tramway (route of), Eckington Marsh to the Chesterfield Canal	TRAMWAY, TRAMWAY TUNNEL				
AP Linear Feature, North of Coal Aston	LINEAR FEATURE	Tramway (route of), Eckington Marsh to the Chesterfield Canal	TRAMWAY, TRAMWAY TUNNEL				
Unstone Colliery	Montype1	Tramway (route of), Eckington Marsh to the Chesterfield Canal	TRAMWAY, TRAMWAY TUNNEL				
Mickley Colliery (site of), Dronfield Woodhouse	COLLIERY, SPOIL HEAP	Renishaw Gardens and Park, Eckington	LANDSCAPE PARK, GARDEN				
Mickley Colliery (site of), Dronfield Woodhouse	COLLIERY, SPOIL HEAP	Tollhouse, Renishaw	TOLL HOUSE				
Coal Pit, Stubley Hollow, Near Summerwood Top, Dronfield	COLLIERY, SPOIL HEAP	'Plumbley Colliery (site of) and 'Seldom Seen' Engine House, Ince Piece Wood, Eckington	ENGINE HOUSE, COLLIERY, SPOIL HEAP, ADIT, RESERVOIR, COKE OVEN, CHIMNEY				
Edward Lucas's Foundry (site of), Chesterfield Road, Dronfield	IRON FOUNDRY, ARCH	Site of undated earthwork?, Mosborough	Earthwork				
Bridge Works, Mill Lane, Dronfield (not precisely located)	FACTORY	Ford Wheel, Eckington	WATER WHEEL, DAM, CARPENTERS WORKSHOP, SCYTHE MILL				
Dronfield Gas Works, Damsteads, Mill Lane, Dronfield	GAS WORKS	Earthworks, bell pits south of Little Foxstone Wood	BELL PIT				
Milestone at the Rod Moor Road/Barnes Lane junction, Dronfield	MILESTONE	Pennanular Enclosure, AP site	ENCLOSURE				

	Linear AP feature, possible road	ROAD	
	Bell Pits, North Side of Smithy Brook	BELL PIT	
	Spinkhill: Bellpits	BELL PIT	
	Foxholes Wheel, Eckington	SCYTHE MILL	
	Skelper Wheel, Eckington	FORGE, WATER WHEEL, MILL POND	
	Sough Wheel, Eckington	SCYTHE MILL, WATERMILL, MILL POND	
	Never Fear Wheel, S Yorks (prev. Eckington)	Dam, Weir, Scythe Mill, Watermill, Mill Pond	
	(Lower) Carlton Wheel, Eckington	SCYTHE MILL, WATERMILL, MILL POND	
	Park Mill, Eckington	CORN MILL, WATERMILL	
	Possible charcoal burners' site, Eckington	CHARCOAL BURNERS SITE	
	Harbourlands coal mine, Eckington	COAL WORKINGS, BELL PIT, BRICK KILN	
	Windmill (site of), Spinkhill	WINDMILL	
	Eckington Colliery	COAL WORKINGS, WINDER HOUSE	
	Coal pit, Eckington	COAL WORKINGS	
	Coke ovens, Lightwood	COKE OVEN, COAL WORKINGS	
	Plumbley Railway, aka the Penny Line, Eckington	RAILWAY	
	Probable site of pottery, Marsh View, Eckington	POTTERY WORKS	
	Possible Q-pits, Ryall's Wood, Ridgeway	WOOD DRYING KILN?	
	Quarry, Lumb Wood, Ridgeway	QUARRY	
	Commonside Manufactory, Ridgeway Moor (site of)	WORKSHOP	
	Hornthorpe's Colliery, Setcup Lane, Eckington (site of)	COLLIERY, SPOIL HEAP	
	Goods Shed, Former Midland Railway Station, Renishaw		
	Renishaw Colliery and Iron Foundry	IRON FOUNDRY, INDUSTRIAL BUILDING, COLLIERY	

		Road Bridge, Little Moor	ROAD BRIDGE		
		Chapel Wheel (site of) and mill pond, Eckington	SCYTHE MILL?, MILL POND, WATERMILL, GRINDING HOUSE?		
		Chesterfield Canal within Derbyshire	CANAL		